



THE FLODDEN HELMET

**HISTORICAL  
PAGEANT**  
AT

**FRAMLINGHAM  
CASTLE : SUFFOLK**

**JULY 8th-11th 1931**

One Shilling  
EE



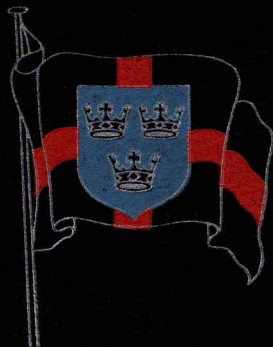

## EAST ANGLIA—

*Of all districts in England, the most completely English!*

Dauntless through peace and war it has maintained this characteristic, so also since 1858 has Hewitt's kept the flag flying for good quality, good value and good service in groceries and provisions.

Come to Ipswich and see for yourself this modern store, with its good York hams, its luscious fruits, its famous teas and over all, the aroma of countless other gastronomic delights.

### W. HEWITT & SON

*Grocers and Provision Merchants, since 1858*

**23, UPPER BROOK STREET, IPSWICH**

Telephone 3521

# FRAMLINGHAM CASTLE PAGEANT

## PRINCIPAL CHARACTERS

### EPISODE I.

King Edmund ...	Mr. M. Murrell	Blind Stonemason ...	Rev. G. D. Castleden
Ivar ...	Mr. W. M. Morfey	Danish Soldier ...	Major Ayers
Ubber ...	Mr. A. Bantoft		

### EPISODE II.

Jongleur ...	Mr. H. Youngman	Ailmar the Thane ...	Mr. K. J. Peck
Earl de Waher	Viscount Dunwich	Monk ...	Mr. I. W. Hayward-Browne
Earl d'Avranches	Mr. K. Menneer	Seneschal ...	Mr. G. Mason
Earl Bigod ...	Mr. R. J. T. Murray		

### EPISODE III.

Duke of Norfolk	Mr. F. Charrington	Three Singing Soldiers	Mr. W. E. Harris
Duchess of Norfolk	Miss M. Downing		Mr. H. Waters
Governor ...	Mr. A. P. Collett		Rev. T. R. Browne

### EPISODE IV.

Chamberlain	Canon H. C. O. Lanchester	Carlisle Herald ...	Rev. G. D. Castleden
-------------	---------------------------	---------------------	----------------------

### EPISODE V.

Queen Mary ...	Miss C. Brunger	Earl of Arundel ...	Mr. W. E. G. Macdonald
Sir John Sulyard	Mr. J. Lee Hunt	Sir Henry Bedingfield	Mr. A. Welford
First Yokel ...	Mr. F. A. Lacey	Bishop Ridley	Mr. K. Wray
Second Yokel ...	Miss C. N. Abbay		

### EPISODE VI.

First Girl ...	Miss E. Brownsord	Gypsy Singer ...	Mrs. Aylen
Second Girl ...	Miss M. Brownsord	Minstrel ...	Mr. J. F. Watson
Third Girl ...	Miss A. Scoggins		

### EPISODE VII.

Nicholas Danforth	Mr. G. Hulme-Welch	Nurse Loveday ...	Miss L. Lanchester
Cousin Jacob ...	Mr. A. G. Potter	Lord Howard ...	Viscount Dunwich
Thomas Danforth	Master B. H. Elgie	Lady Howard ...	Miss D. J. Taylor
Elizabeth Danforth	Miss B. Langley	Lady Wentworth ...	Miss E. J. Woodgate
Anne Danforth ...	Miss I. Jones	Sir Lionel Tollemache	Mr. K. Menneer
Old Lucky ...	Mr. F. A. Lacey	Sir Giles Allington ...	Mr. W. E. G. Macdonald

### EPISODE VIII.

Sir Robert Hitcham, Kt. ..	Mr. F. Rochfort Garrard
----------------------------	-------------------------

*Churchman's*  
*"No 1" Virginia*  
*Cigarettes.*



*The 15 minute*  
*Virginia Cigarette*

# OFFICIALS

## *President :*

HIS GRACE THE DUKE OF NORFOLK.

## *Chairman :*

\*CANON H. C. O. LANCHESTER, M.A.

## *Executive Committee :*

\*W. T. BRUNGER, Esq., J.P.  
F. R. GARRARD, Esq., J.P.  
\*I. W. HAYWARD-BROWNE, Esq.  
G. HULME-WELCH, Esq.  
\*MISS MARJORIE LING (*Hon. Sec.*  
*Finance Committee*).  
\*W. E. G. MACDONALD, Esq.  
A. G. POTTER, Esq.

REV. C. SHEFFIELD.  
G. J. SUMMERS, Esq.  
A. F. TOWLE, Esq.  
MISS D. J. TAYLOR.  
E. G. WARREN, Esq.  
A. T. WICKS, Esq.  
W. WOODGATE, Esq.  
MRS. I. A. WOODS.

\*Also on Finance Committee.

## *Honorary Secretary :*

MR. A. F. TOWLE.

## *Secretaries :*

MISS K. BURKETT (Producer's).  
MISS G. WOODS (Box Office).

## *Producer and General Stage Manager :*

MR. HENRY BUTCHER, A.R.A.M.

## *Master of the Music :*

MR. URQUHART CAWLEY, B.A.

## *Deputy Conductor :*

MR. GEORGE WIGHTMAN.

## *Honorary Mistress of the Robes :*

MRS. I. A. WOODS.

## *Honorary Secretary for Hired Robes :*

MISS M. JEAFFRESON.

## *Hon. Treasurer :*

MR. W. E. G. MACDONALD.

## *Honorary Publicity Agent :*

MR. G. HULME-WELCH.

## *Honorary Stage Managers :*

MR. KARL WRAY, CAPT. W. BRUMWELL,  
MAJOR T. H. BRYANT.

## *Honorary Assistant Stage Managers :*

MR. W. FAIRWEATHER,  
MR. W. V. ABLITT, A.R.C.O.,  
MR. J. SELF.

## *Honorary Wardrobe Assistant :* (for Mrs. Hudson).

MRS. L. L. WARNES.

## *Honorary Organiser :*

MR. L. L. WARNES.

## *Honorary Property Master :*

MR. A. G. POTTER.

# F. H. SMITH & HARVEY

LIMITED

*Civil, Military,  
Clerical & Ladies'* **Tailors**

25 - 29, 'BUTTER MARKET, IPSWICH  
TELEPHONE 2558

## ASPALL CYDER HOUSE

FOUNDED BY  
CLEMENT CHEVALLIER  
IN 1728

4½ gallons	10/6	18 bottles	18/-
9 „	20/-	36 ½-bottles	24/-
4 nine-pint Tap Jars	12/6	72 Nips	- 24/-

CARRIAGE PAID 100 MILES

J. B. CHEVALLIER  
ASPALL HALL, SUFFOLK

Post and Telegraph - - DEBENHAM  
Rail - ASPALL via HAUGHLEY, L.N.E.R.

## Framlingham Castle

was built upon principles of stability, which have been proved throughout the centuries. Furniture, manufactured in my workshops, is also built upon the same principles of stability, embodying also the modern desire for comfort, beauty of design and neatness of finish. Prices are lowest and estimates free for all types of work from a single chair to a house completely furnished.



SEE YOUR CHAIRS BEING BUILT AT  
**GEO. W. COOPER'S,**  
Maker of Fine Furniture,  
MARKET HILL, FRAMLINGHAM.

## OFFICIALS—continued.

### *Honorary Masters of Horse :*

MISS J. WOODGATE, HUGH CLARKE, ESQ.  
W. E. G. MACDONALD, ESQ.

### *Costumes designed by :*

MR. & MRS. H. HUDSON.

### *Honorary Master Tailor :*

MR. JOHN SELF.

### *Grounds Committee :*

F. R. GARRARD, ESQ.,  
W. E. G. MACDONALD, ESQ.,  
A. G. POTTER, ESQ.,  
W. WOODGATE, ESQ.

### *Publicity Committee :*

MRS. H. HUDSON, MISS M. LING,  
MR. G. HULME-WELCH (*Hon. Sec.*)

### *Casting Committee :*

H. BUTCHER, ESQ., H. HUDSON, ESQ.,  
MRS. H. HUDSON, MISS D. J. TAYLOR,  
A. F. TOWLE, ESQ., MISS M. LING,  
MAJOR T. H. BRYANT.

### *Heraldic Information :*

COL. & MRS. PROBERT,  
REV. A. HARRIS, MR. H. HUDSON.

### *Heraldic Designs by :*

MR. H. HUDSON, MR. A. WELFORD,  
MR. & MRS. L. L. WARNES.

### *Music Committee :*

MISS A. CLARKE (*Hon. Sec.*),  
W. G. COOKE, ESQ.,  
MRS. G. HULME-WELCH,  
MISS D. J. TAYLOR.

### *Needlework Committee :*

MRS. H. BROWN, MRS. G. T. COOPER,  
MRS. GOSLING,  
MISS E. SMITH (*Hon. Sec.*),  
MRS. A. G. POTTER,  
MRS. I. A. WOODS, MISS WARREN.

**MRS. NICHOLLS, MISS WOODS,**

### *Reception and Invitation Committee :*

LADY DUNWICH, MRS. W. E. G. MACDONALD,  
W. T. BRUNGER, ESQ., CANON LANCHESTER,  
H. F. LING, ESQ., E. G. WARREN, ESQ.

### *Performers' Welfare Committee :*

MRS. A. E. BRIDGES, MRS. W. G. COOKE, MRS. JOHN SELF, JR., MRS. VESEY, MRS. A. T. WICKS.

This Souvenir Book of the Pageant has been compiled  
and the advertisements obtained by

MR. G. HULME-WELCH

and designed and printed by

MESSRS. W. S. COWELL, LTD., IPSWICH

Please mention this Souvenir Book when communicating  
with advertisers

SEE EPISODE V.

QUEEN MARY, when she rode from Framlingham Castle to London, probably took III DAYS for this journey. Had she lived in these times she could have done the journey in III HOURS with one of our

## FORD "New Beauty" SALOONS

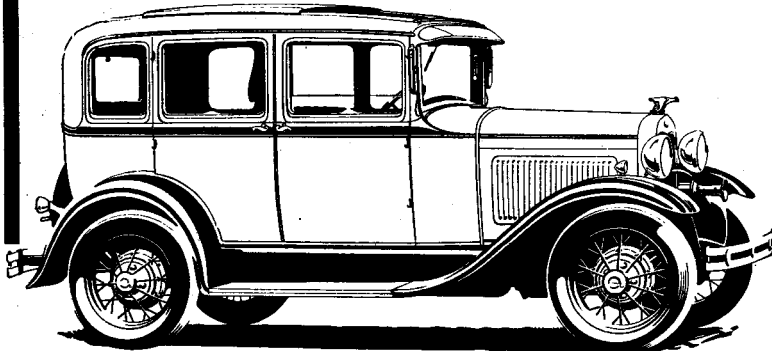

As soon after the  
Pageant as possible

**"THE  
PAGEANT  
HOUSE"**

will be opened for  
FORD SALES and  
SERVICE—

Meanwhile, let

## POTTER'S OF FRAMLINGHAM

demonstrate the extraordinary power, comfort, speed and safety of the New FORD MODELS.

### ORFORD CASTLE

Built 1165—1167 A.D.

15 Miles from Framlingham  
overlooking the Sea.

The most Perfect

### NORMAN KEEP

in the country

NORMAN CHAPEL, KITCHENS, TWO  
GREAT HALLS & OTHER ROOMS  
ALMOST INTACT.

### DUNGEON

OPEN - - 11 to 7 Week Days  
2 to 6 Sundays

ADMISSION SIXPENCE

## R. H. SIMPSON

WELL CLOSE SQUARE  
FRAMLINGHAM

BAKER, CONFECTIONER  
AND CATERER

*Eat the Best*

TEAS AND LUNCHEONS  
SERVED DAILY

BEST CLASS SWEETS  
AND CHOCOLATES

DIPLOMA FOR HOVIS



## LIST OF GUARANTORS AND DONORS.

It will be readily appreciated that, in a town the size of Framlingham, it would be impossible to stage a Pageant without first securing considerable financial backing.

The organizers acknowledge their gratitude and indebtedness to the following ladies and gentlemen who have so generously guaranteed sums against possible loss, or made donations towards the expenses of the production :—

Abbey, Miss C.	Brunger, Miss	Cook, Miss A. G.
Abbey, Miss L.	Brunger, W. T.	Cook, The Misses B. & D.
Abbey, Comdr. A. T. N., D.S.O., R.N.	Bryant, Major T. H.	Cook, Charles
Abbey, John	Buckmaster, Miss A.	Cook, Miss M.
Ablett, Stanley	Buckmaster, Miss L.	Cooke, W. G.
Adnams & Co., Ltd., Messrs.	Buckmaster, Miss S. J.	Cooper, H.
Aldis, J. A.	Burdekin, T.	Cooper, H. E. Singleton
Allcock, Miss K.	Burdekin, Mrs.	Cooper, F. S.
Allen, The Misses	Burlton, Mrs.	Cooper, G. W.
Allison, Mrs.	Burton, Miss Mary Bunnell	Cooper, Miss W. M.
Alston, Rev. F. S.	Burton, Bunnell H.	Corbett, Mrs.
Andersen, Miss	Campbell, Lt.-Col.	Cowell, Messrs. W. S., Ltd.
Argent, Major H. T.	Capon, Mrs. M.	Crane, Miss
Baker, Lt.-Col. B. Granville, D.S.O.	Capon, Miss H.	Creasey, A.
Baldry, C. F.	Carley, Mrs.	Cribb, S. T.
Baldry, F.	Carley, Miss E.	
Banthorpe, Mrs. G. W.	Carley, Miss G.	Damant, Mrs.
Barclay's Bank, Ltd. (Framling- ham)	Carley, Miss I.	Daniell, Lt.-Col. W. A. B., D.S.O.
Barnicott, R. S.	Carley, Miss Janet	Darling, A. M.
Beauchamp, G. R.	Carley, Miss Joyce	Davidson, Rev. C. M.
Bews, W. S. B.	Carley, L. G.	Dignam, C. H.
Blake, Mrs. A. G. F.	Carley, T. E.	Dorling, L.
Bland, F. L.	Carter, A. J.	Doughty, Rev. F. E.
Boldero, Lonsdale J.	Chandler, Miss	Downing, Mrs.
Bond, C. H.	Chapman, Miss C.	Dowsing, C. P.
Bone, F. D.	Charrington, F.	Dring, Mrs. R.
Booth, John	Chevallier, Mrs.	Duffett, Comdr. A. E.
Bourne, Mrs.	Chevallier, Lt.-Col. F. E. DeC.	Dunwich, Viscount
Brereton, Rev. E. W.	Chevallier, J. B.	Douglas-Hamilton, The Honble Mrs.
Bridges, A. E.	Chilcott, Mrs.	
Brown, Miss K.	Clarke, Miss	"Ealing Well-Wisher"
Brown, Rev. T. R.	Cobbold, Capt. & Lady Blanche	Easton, Mrs.
Browning, Miss	Cobbold & Co., Ltd., Messrs.	East Anglian Electric Supply Co.
Brownsord, Miss E. K.	Cocks, Mrs.	Eastern Counties Bus Co.
Brownsord, Miss M.	Colby, F.	Edwards, Dr. F. S.
Brunger, Mrs.	Coleman, Miss E. M.	Edwards, Rev. W.
	Connor-Poole, D.	Elliston, W. Rowley
	Cook, Miss	Eyre, Mrs.
	Cook, E. A.	Eyre, Miss E.

Phone: Earl Soham 56

Estimates  
**F r e e**

**W. & P. ELLIOTT**

**BUILDERS &  
CONTRACTORS**

**BEDFIELD**

**WOODBRIDGE**

**Building  
in all  
branches**

---

---

**S. C. PEARCE  
& SONS, LTD.,**

*CRAFTSMEN  
IN IRON*

**Bredfield, Woodbridge.**

Specialists in medieval ironwork,  
also entrance and garden gates.  
Wellheads, Weathervanes, Hinges,  
ETC.

Kindly Call and inspect our Stock,  
or may we send designs  
and prices?

TELEPHONE No. 3212

**Talbot & Co.**  
LIMITED.

MANUFACTURERS OF  
**Prize Medal  
Mineral  
Waters**

**UNICORN WORKS  
Ipswich**

Tobacco, Cigarettes,  
Biscuits, etc., also supplied.

# LIST OF GUARANTORS AND DONORS—*continued.*

Fairweather, Mr. & Mrs. W.	Hall, Mr. & Mrs. R. D.	Larner, Miss F.
Ferrar, Mrs.	Hambling, Mrs.	Larter, Isaac
Fisher, Miss	Hambling, Sir H., Bart.	Last, A. J.
Fiske, Mr. & Mrs.	Hamilton, Mary, Duchess of	Last, Mrs. C. M.
Flaxman, Miss E.	Harris, Rev. A.	Lawrence, Canon C. D.
Flockton, Mrs.	Harrison, Messrs. W. E.	Lea, Miss M.
Footman, Pretty & Co., Messrs.	Harvey, Mrs.	Lewer, Mrs. Comyns
Framlingham Amateur	Hatten, Miss H. E.	Ling, F. G.
Dramatic Society	Hayward-Browne, Mr. & Mrs.	Ling, G. Alston
Framlingham Conservative	Heath, Major C. J.	Ling, Major H. F.
Working Men's Club	Hervey, Rev. Lord Manners	Ling, Miss M.
Framlingham Gas Light Co.	Hill-Copinger, Rev. H.	List, Albert
First Framlingham Girl Guide	Holmes, Miss E. C.	Lomax, C. H.
Rangers	Holmes, Miss M. I.	
Framlingham Lawn Tennis	Hoyland, Dr. S.	
Club	Hudson, Capt.	Mabling, Sir H., Bart.
Freeman, Mrs. James	Hudson, Mrs.	MacDonald, Mr. & Mrs. W.
Freeman, Misses	Hulland, Mrs. & Family	E. G.
Freeman, K. R., Junr.	Hulley, Mrs.	Mallows, Mr., Mrs. & Miss
Freeman, James	Hulme-Welch, G.	Mann, Miss A.
Freeman, W., Junr.	Hunt, Mrs. T. J.	Mann, G.
French, Miss A. C.	Hunt, Mr. & Mrs. J. Lee	Mann, Major W. E., D.S.O.
French, Deaconess K.		Marriott, Dr. F. K.
French, Mrs. M. E.		Martin, J. Mason
Friend, R. O.	International Stores, Framling-	Mason, Mrs. H.
"A Friend"	ham	Masters, Rev. C.
Fulcher, C.	Ipswich, His Worship The	Maulden, Misses A. E. & A.
Fulcher, Miss K.	Mayor of	Maulden, H. B.
Fulcher, K. H.		Maynard, Miss M. A.
Fuller, Mrs. L. J.		McGachen, Mrs.
Furniss, F. Bruce		Meller, Mrs.
	Jarvis, M. J.	Milne, W. E. S.
	Jeaffreson, Mrs. H.	Minter, Mrs. & Miss
	Jeaffreson, Miss D.	Minter, F. A.
	Jeaffreson, Horace	Mole, Mrs.
	Jeaffreson, Miss M.	Mole, Miss G. R.
	Jennings, A. O.	Mole, C. F.
		Mole, W.
Gardiner & Co., Messrs.	Kaye, Rev. W. V.	Montrose, The Duchess of
Garrard, Charles	Kindred, W. C.	Moreau, E. E.
Garrard, Miss K. M.	King, Mrs. E. S.	Morley, Claude, F.E.S., F.Z.S.,
Garrard, Miss N.	Kneese, Rev. R. H. W.	etc.
Garrard, Mrs. Rochfort.		Morrison, Miss M. G.
Garrard, Rochfort F.		Mounsey, Miss
Garrett, Misses		Mullinder, Miss
Gee, Mrs.		
Godfrey, Mrs. C. H.	Lanchester, Mrs.	
Gooderham, Mrs. A.	Lanchester, Miss	
Gooding, S. C. T.	Lanchester, Miss L.	
Goodrich, Misses	Lanchester, Canon H. C. O.	
Goodwin, F.	Lanchester, Canon (Norwich)	
Gordon, Felix	Lane, Major-General Sir	Newland, Mrs.
Gosling, Mrs.	Ronald, K.C.B., K.C.V.O., D.L.	Nicholls, Mrs.
Greene, King & Son, Messrs.	Larner, C. P.	Nichols, Mrs. (Manningtree)
Groome, J. C.		

# Hotels



# NEAR THE Pageant

FRAMLINGHAM - - - CROWN HOTEL  
SAXMUNDHAM (7 miles) - - BELL HOTEL  
WOODBIDGE (10 miles) - CROWN HOTEL  
ALDEBURGH (14 miles) - BRUDENELL HOTEL  
IPSWICH (18 miles) GT. WHITE HORSE HOTEL  
AND CROWN & ANCHOR HOTEL

Comfortable accommodation, quick service and  
good catering at fixed and moderate prices

**Proprietors: TRUST HOUSES LTD.**

## H. H. LANMAN & SON,

(OPPOSITE THE CASTLE)

INVITE YOU TO INSPECT THEIR COLLECTION OF

## Old English Furniture

(Showrooms cover over 1,800 square feet of floor space.)

All that's quaint and beautiful from bygone days. The best  
shop for Souvenirs of Framlingham. In visiting the above  
you will not be asked to buy.

A small Exhibition of Old Prints of Framlingham will be  
held during **Pageant Week**, and a strictly limited number  
will be on sale. Established over 40 years

# LIST OF GUARANTORS AND DONORS—*continued.*

Nicholls, W. A.  
 Nicholls, Mrs. (Easton)  
 Norfolk, His Grace The  
   Duke of  
 Norman, Miss H.  
 Norman, Mr. & Mrs. (Wood-  
   bridge)  
 Nuttall, E. D.

Oakes, Cecil  
 Oakley, Mrs.  
 O'Donnell, Miss  
 Ogilvie, Miss Monteith  
 Olley, Miss  
 Owles, Mr. & Mrs. Alden

Page, J. T.  
 Palmer, Comdr. E. G.  
 Parker, J. H.  
 Parsons, Mrs.  
 Partridge, Charles  
 Pearson, Rev. W. C.  
 Persey, Mrs.  
 Pettward, C.  
 Pilkington, Mrs.  
 Pipe, Mrs. A.  
 Pipe, Edgar  
 Platts, Mrs.  
 Platts, J.  
 Potter, Mrs.  
 Potter, A. G.  
 Potter, A. H. & Co.  
 Potter, D. T.  
 Potter, J. B.  
 Potter, Miss P.  
 Preston, Mr. & Mrs. A.  
 Pretty, A.  
 Pretty, Mrs.

Read, J. P.  
 Read, Mr. & Mrs. T. Bankes  
 Redstone, Vincent B.  
 Reid, Major J.  
 Rendall, Dr.  
 Revett, Miss  
 Richards, Mrs. Temple  
 Richardson, Miss  
 Richardson, Dr. Ryder  
 Ridley, E. P.  
 Riggs, Walter, M.I.E.E.

Robinson, Mrs.  
 Roe, Mrs.  
 Roe, H. E.  
 Ruffles, Superintendent & Mrs.  
 Ryan, Sir Gerald, Bart.

Schreiber, Brig.-Gen. A. L.,  
   C.B., D.S.O.  
 Schreiber, Captain C. S.  
 Scoggins, Mrs. & The Misses  
 Scoggins, Mr. & Mrs. H. R.  
 Scotchmer, Miss Kathleen  
 Scott, Miss  
 Seale, F.

Self, Mrs. J., Senr.  
 Simpson, Mrs. (Yoxford)  
 Simpson, Mr. R. H.

Skinner, Miss  
 Smith, Miss A. E.  
 Smith, A. Brooke  
 Smith, Miss Carrie  
 Smith, Mrs. D. F.  
 Smith, Miss E.  
 Smith, Miss H.  
 Smith, H. R.  
 Smith, W.

Soames, Capt. A. G.  
 Soar, Mrs. J. H.  
 Speers, Dr. & Mrs.  
 Stabb, Sir Newton, O.B.E.

Stannard, Percy  
 Staunton, Rev. G. W.  
 Stebbings, G. W.  
 Stephen, Dr. & Mrs.  
 Stephens, Alfred  
 Stevenson, F. S.  
 Steward & Patteson, Ltd.,  
   Messrs.

Stockdale, Mrs. Mary  
 Storey, T.  
 Street, R. W.  
 Suckling-Baron, Canon C.  
 Summers, G. J.  
 Sutton, Rev. Edwin  
 Symonds, Mr. & Mrs. Asher  
 Symonds, Miss M. J.  
 Symonds, Mr. & Mrs. W. A.

Talbot & Co., Messrs.  
 Tayler, H. C.

Taylor, Mrs.  
 Taylor, Miss D. J.  
 Taylor, Capt. Tom  
 Thompson, Sir Herbert  
 Tollemache, Ltd., Messrs.  
 Toller, Miss E. M.  
 Toller, The Misses  
 Tomlin, G. A.  
 Tomson, Major H. M.  
 Towle, A. F.  
 Trollope, C. G. Napier  
 Truman, Hanbury & Buxton,  
   Messrs.  
 Trust Houses, Ltd.  
 Turner, Lt. Col. F. W.

Vale, G. R.  
 Vinter, Mrs.  
 Vinter, Dr. C. H. S.  
 Vinter, Miss E.

Wade, Mrs. Paget  
 Ward, Charles  
 Warren, Miss E.  
 Warren, E. G.  
 Warren, H.  
 Watkins, A. A.  
 Watson, Mrs.  
 Welford, A.  
 "Well-Wisher, A."  
 White, Miss S. A. C.  
 White, S.  
 Whitworth, W. H. A., M.C.  
 Wicks, Mrs. A. T.  
 Wicks, A. T.  
 Wiggin, John C.  
 Williams, Miss C. M.  
 Williamson, Miss  
 Wilkinson, Horace  
 Winterbone, Inspector & Mrs.  
 Wray, Miss Celia  
 Wright, Miss N.  
 Wolton, Plant  
 Woodgate, Miss J.  
 Woodgate, W.  
 Woods, Mr. & Mrs. I. A.

Youngman, Mrs.



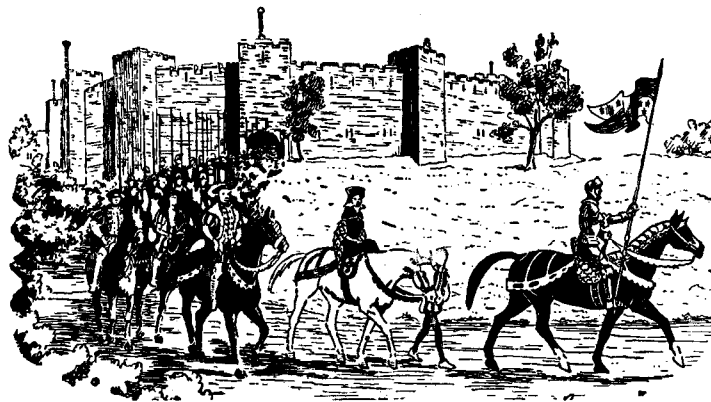

---

---

FRAMLINGHAM  
CASTLE PAGEANT

---

---

All the timber used in these stands supplied by

**Wm. Brown & Co.**

(Ipswich) Limited

TIMBER IMPORTERS

**Ipswich**

English Timber Mill - Handford Road

*We Specialize in the supply of all Wood  
requirements for the Estate and Farm*

**Creosoting under Pressure**

---

---

# Framlingham Castle Historical Pageant

JULY 8th, 9th, 10th & 11th  
1931

FRAMLINGHAM CASTLE GROUNDS

(By kind permission of H.M. Office of Works and the Master and Wardens of  
Pembroke College, Cambridge, and by arrangement with Messrs. C. Abbott & Sons)

AT 7.0 O'CLOCK  
EACH EVENING

MATINÉES

ON WEDNESDAY 8th  
AND SATURDAY 11th

at 2.30 p.m.

Official Souvenir Programme

——— and ———

Book of the Pageant



## SUNNY FELIXSTOWE!

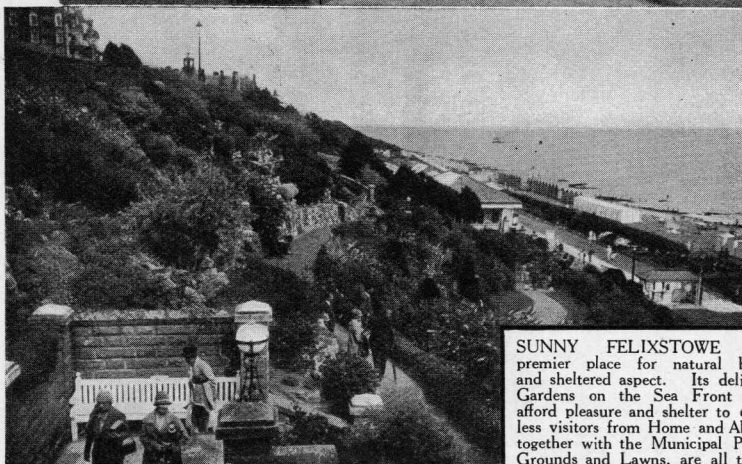
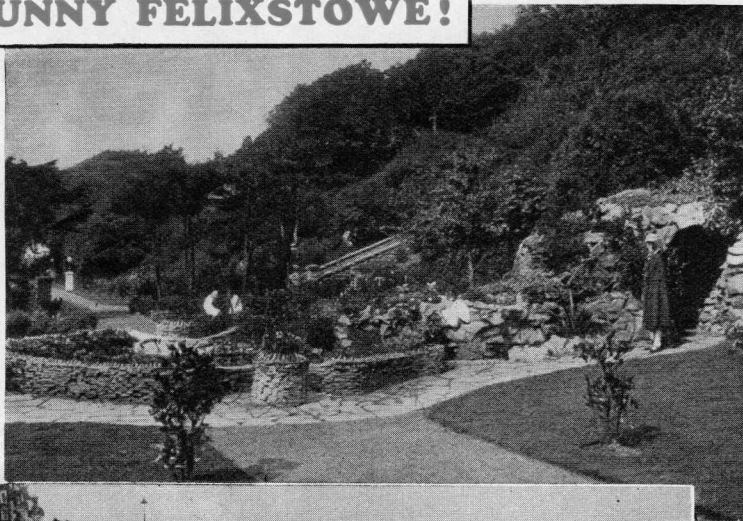

SUNNY FELIXSTOWE holds premier place for natural beauty and sheltered aspect. Its delightful Gardens on the Sea Front which afford pleasure and shelter to countless visitors from Home and Abroad, together with the Municipal Playing Grounds and Lawns, are all treated with FISON'S FERTILIZERS.

# FISON'S FERTILIZERS

**for LAWNS, FLOWERS, FRUIT & VEGETABLES**

**On matters of Soil Treatment  
or Plant Cultivation, consult**

**JOSEPH FISON & CO., LTD.  
IPSWICH**

Telephone: IPSWICH 2208  
(3 lines)

Telegrams: "FISON, IPSWICH"

# “FRAMLINGHAM CASTLE”

## A PAGEANT.

WRITTEN AND DEVISED BY - MR. & MRS. HERBERT HUDSON

MUSIC COMPOSED BY - - URQUHART CAWLEY, B.A.

PRODUCED BY - - - HENRY BUTCHER, A.R.A.M.

*Notes on the Music will be found on page 26.*

*For the names of the principal characters see page 1.*

### OPENING CHORUS.

“Fram” (Anglo Saxon) signifies “Valiance.”

Above all virtues, Englishmen  
Prize Fortitude and Valiance ;  
By these our Fathers cleared the fen  
And held their homes at point of lance.

The name of Framlingham hath stood  
For Valiance e’er Time raised a wall  
E’er roving Dane and Saxon brood  
Came o’er to lay the land in thrall.

Up, Memory !—UP !—recall the past :  
The failure and the glory ;  
Recount the sagas Framlingham  
Hath writ in England’s story !

### DANCE OF THE FRITILLARIES.

1631

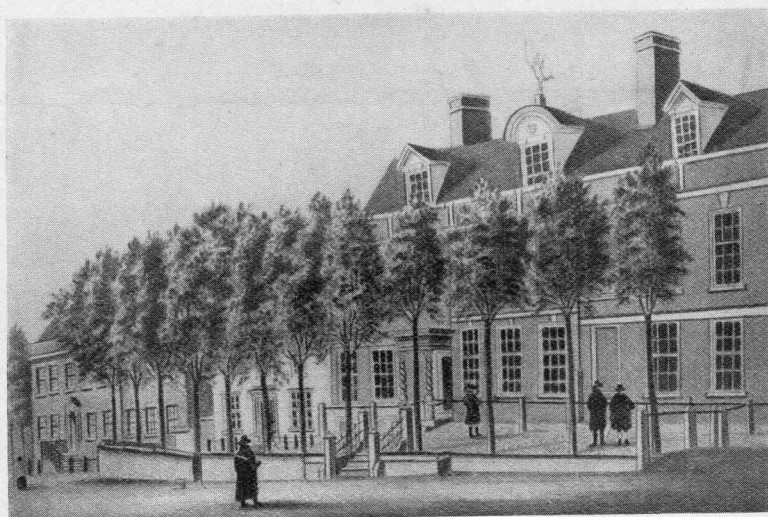

# A. T. WICKS

Drapery and  
Complete Outfitting Establishment

MARKET  
HILL

## FRAMLINGHAM

TELEPHONE 14



1931





## *Episode I.* SAXON DYNASTY.

### KING EDMUND SURPRISED BY IVAR THE DANE.

It has not been conclusively proved that St. Edmund, the last King of East Anglia, ever lived or fought at Framlingham ; but among the numerous legends that survive, the following story taken from *Liber Coenobii* (Monastic Legends) is perhaps the most typical of Suffolk humour and resource.

In the ninth century, Ivar and Ubber, who were brothers and Chiefs of the Danish army, surprised King Edmund at his stronghold at Framlingham. They had bribed a blind Saxon stonemason to show them the weakest spot in the wall. Edmund escaped by a ruse. He galloped boldly out at the main entrance, shouting, when accosted, "The King ye seek was in the Castle but a minute since when I was there."

Some Saxon women are cut off by Danish archers. Ivar comes up. The blind mason is led in. King Edmund gallops out. A strong party of Saxons run up and drive off the Danes.

*In A.D. 870, when St. Edmund was slain at Hoxne, the Castle was probably a rough stone enclosure.*

## *Episode II.* NORMAN DYNASTY.

### THE FIRST EARL OF NORFOLK AND AILMAR THE THANE.

For over six hundred years, from A.D. 450 to A.D. 1050, the Angles and Saxons cultivated their lands in Suffolk in spite of Danish invasions ; but in 1066 their army was routed by the Normans at Hastings through lack of combination on the part of the English leaders. Their lands were taken from them, and all the ancient families were reduced to menial estate.

William the Conqueror retained the most important strongholds in his own hands ; amongst these was Framlingham.

## *Episode II*—CONTINUED.

Ralph de Wahr, Consul of the East Angles and first Earl of Norfolk, arrives to take over the Castle for the King.

His escort of Norman Horse and Archers are led by a Jongleur.

Ailmar the Saxon refuses to swear fealty for his lands, so they are given to Hugh D'Avranches, Earl of Chester.

Roger Bigod is given a Manor. (Bigod's descendants held lands in Framlingham thereafter for two hundred years.)

A cry of "Loup" is raised as a wolf is sighted. (It was the origin of the modern hunting cry, "loo ! loo !")

All gallop off in pursuit except a few Norman soldiers, who remain behind to despoil the Jew Seneschal.

*In A.D. 1067, the date of this episode, the Castle was probably a square tower surrounded by a low wall.*

### SONG OF THE NORMAN JONGLEUR.

Dull broke the dawn as we fronted the foemen at Senlac,  
Slack were their bowstrings, and short was the flight of  
their shafts.

They lacked the weapon that only the faint-hearted men lack ;  
The pride of the anvil—the pride of the armourer's craft.

Taillefer before us, singing of Rollo,  
Singing the sagas the Northern Scalds chanted of yore.  
When sudden spurring, he called to all brave men to follow,  
Our shout shook the surges that break upon Pevensy shore.

Foremost fell Taillefer, gayest of Jongleurs :  
His songs braced our sword-arms ; our trusty blades won  
the day.

Thor send that soldiers ne'er lack a Songster  
Till swords bend to plough-shares and warfare passeth away.

### *Episode III.*

#### HOMEcoming OF THE SECOND DUKE OF NORFOLK, A.D. 1523.

Thomas Howard, Second Duke of Norfolk and Earl of Surrey, was a fine example of physical hardihood, of loyalty, and of integrity. At the age of seventy he commanded the English forces at Flodden where the King of Scotland was slain.

He was the Earl Marshal of England, Lord Treasurer, and a member of the Privy Council. At the age of eighty, Henry VIII. permitted him to retire to his Castle at Framlingham, where he kept an honourable house until the hour of his death a year later.

The Duchess of Norfolk comes out of the Castle with her Ladies and a party of girls carrying ropes of roses to greet the Duke.

The Duke's procession includes Garter and Clarenceux, Kings of Arms, Carlisle Herald and Windsor Herald. The aged Duke rides in last of all on a Suffolk Punch, trapped cloth of gold, with his helmet carried before him. He ascends the dais, and the Lords and Ladies tread a stately measure before him.

The Mantles worn by the kinswomen of the Duke and Duchess are blazoned with the Arms of the following families :—

HOWARD	SEGRAVE	MONTGOMERY
BROTHERTON	BREWS	FITZWALTER
WARREN	DE VERE	BULLEN
MOWBRAY	DE LISLE	BIGOD

## FLODDEN FIELD.

*This ancient ballad was printed by Thomas Deloney ; the Author  
is unknown.*

At Flodden-field the Scots came in,  
Which made our Englishmen fain ;  
At Bramstone Green this battel was seen,  
There was King Jamie slain.

Then presently the Scots did fly,  
Their cannons they left behind ;  
Their ensigns gay were won all away,  
Our soldiers did beat them blind.

To tell you plain, twelve thousand were slain  
That to the fight did stand,  
And many a prisoner took that day,  
The best in all Scotland.

Jack with a fether was lapt in lether,  
His boastings were all in vain ;  
He had such a chance with a new morrice-dance,  
He never went home again.

*This ballad will be sung at the end of Episode III.*

## *Episode IV.*

### FUNERAL OF THE SECOND DUKE OF NORFOLK,

A.D. 1524.

He died on the 21st of May and was interred with great pomp at Thetford. On the 22nd of June the body was brought out of the Chapel of Framlingham Castle and conveyed to Thetford. The whole of the cortège, including the Chief Mourners, the Kings of Arms, the Heralds, the Lords, Knights and Gentlemen, rode in their liveries of black, their hoods on their heads, their horses trapped ; and on every one of them, four escutcheons of his Arms ; last of all came the Master of the Horse leading a sumpter horse, trapped fine cloth of gold, garnished with five escutcheons of his Arms.

“ At his departing out of Framlingham towards his burial no one could be asked for one groat for his debt, nor for restitution to any person.”

The Funeral procession, headed by chanting White Friars, comes from out the Castle, it halts and turns towards the widowed Duchess as she appears on the battlements. Carlisle Herald declares the titles of the deceased Duke, and the procession resumes its march.

The Helmet carried in this episode is a replica of the so-called Flodden Helmet in Framlingham Church.



## *Episode V.*

### QUEEN MARY AT FRAMLINGHAM CASTLE, 1553.

On the death of Edward VI., Lady Jane Grey was proclaimed Queen. Mary at once rode from Kenninghall to Framlingham and summoned to her aid the Gentlemen of Suffolk. These immediately responded, and on the 31st of July, 1553, Queen Mary rode off to London at the head of 30,000 loyal Suffolk men. It is recorded that when her camp broke up, victuals were in such plenty that a barrel of beer was sold for sixpence, and four great loaves for a penny.

Mary rides in tired and worn and is received by the Governor. The Earl of Arundel gallops in post haste from London with the news that Lady Jane Grey is deposed. The Gentry of Suffolk bring in all the men they can collect, some straight from the plough ; the old Duke of Norfolk is reinstated in his Castle ; Bishop Ridley is sent under arrest on a lame horse to the Tower. Mary rides to London.

## *Episode VI.*

### ESCAPE OF THE RECUSANT PRISONERS AT AN ELIZABETHAN FAIR, 1601.

Queen Elizabeth was, on the whole, the true representative of her People ; but she had to rule over men who were Political Theologians ; Papist or Puritans not so much in conscience as in faction. There is little doubt that it was the dream of King Philip of Spain to conquer England by invasion and the Pope's ideal to rule England by intrigue.

So it came about that Framlingham Castle was used as a Prison for Recusants ; *i.e.*, those who refused to subscribe to the Act of Uniformity.

Among the Recusants imprisoned here was one Brother Ralph Emerson, of the Society of Jesuits, who is described as a "brown slender little fellow." We do not know whether or no he was an ancestor of the great American Essayist.

This episode is an attempt to build up from scant evidence the way in which the three Priests and a Layman effected their escape. The scene is laid at an Elizabethan Fair with the Romanos of that time, the Fortune-tellers, the Charlatans, the Tinkers, the Hawkers, the Fish-vendors, etc., all rollicking together with the youth of the neighbourhood.

## GIPSY'S SONG.

Tell your Fortun', Gentleman,  
Oh, let me tell your Fortun',  
I can read the Future in the twinkle of an eye ;  
Just cross my palm with silver :  
A tiny groat of silver,  
And I will read your Life line ;  
The Life line cannot lie.

Tell your Fortun', pretty Sir ;  
Oh, won't you let me tell it ;  
I'll do it for a copper,  
Just a little Miller's token.  
There's a gentle maiden waiting  
So comely and soft spoken,  
So pretty and so proper  
In her dainty furbelow.  
Just cross my palm with copper  
And I'll tell you all I know.

## MINSTREL'S SONG.

Now all you young Gallants and Ladies so rare,  
Come list to my lay at old Frammigan Fair,  
Buy larks from the hedgerows and fish from the sea,  
My pretty young Ladies and Lordlings so free !

Now all you old Hermits and Spinsters so rare,  
Come list to the Minstrel at Frannigy Fair,  
For the Minstrel will bring you good luck and much gold,  
My Spinsters so haughty, and Bachelors old.

Then come where I wander through valley and town,  
For I'll bring to each gaffer good cheer and renown ;  
But if you don't follow until it's too late  
A murrain shall light on each dull churlish pate.

*These two songs are sung during Episode VI.*

## *Episode VII.*

### DANFORTH SAILS FOR AMERICA.

In 1634, Nicholas Danforth, whose family had lived in Framlingham for a hundred and twenty years, sailed to America. He bought land in Cambridge, Massachusetts, and died four years later. He had taken with him his six children. To the eldest son, Thomas, was granted the land on which the town of Framingham, Massachusetts, now stands. This Thomas Danforth was the first Treasurer of Harvard University, President of Maine, and at one time Deputy-Governor of Massachusetts.

Nicholas Danforth comes to the Castle to bid farewell to Lord Howard on his return from a Hawking Party.

## *Episode VIII.*

### PROCESSION OF SIR ROBERT HITCHAM'S PENSIONERS.

In 1635 Theophilus Lord Howard, Earl of Suffolk, sold the Castle to Sir Robert Hitcham, who bequeathed the property to Pembroke College, Cambridge, for the purpose of providing Alms Houses.

The Castle was dismantled and Alms Houses were built within the walls. The Pensioners were, many years later, removed to the town, and old men and old women still benefit under the terms of the Charity.

The Office of Works recently took over the Castle and has installed a Custodian.

## CLOSING CHORUS:

The name of FRAMLINGHAM hath stood  
For Valiance e'er Time raised a wall :  
E'er roving Dane and Saxon brood  
Came o'er to lay the land in thrall.

Though to its close World warfare runs  
And Peace allures to dalliance ;  
She stands !—An ensign to her sons—  
For Fortitude and Valiance !

## NOTES ON THE MUSIC.

The Jongleur's Song in Episode 2 is a melody furnished by the Author of the lines. All efforts to trace the Composer having failed, the tune has been arranged and harmonised by the Master of the Music.

Between Episodes 1 and 2 the Chorus will sing Orlando Gibbons' Madrigal, "The Silver Swan" ; and Parry's part-song, "Since thou, O fondest," will be given between Episodes 5 and 6 if time admits.

The Song, "An All Soul's Day Dream," is by Mrs. Tom Wright, of Framlingham.

Mr. R. S. Barnicott, Mus. Bac., of Framlingham, has written the setting for the Gypsy's Song in Episode 3.

The Country Dances in Episode 6 are genuine Folk-dances, chiefly from Cecil Sharpe's collection.

The Chorale, "Ein Feste Burg," is introduced in Episode 7.

For the General Assembly, at the close of the Pageant, Elgar's Epilogue, "The Banner of St. George," has been utilised.

The remainder of the music has been written specially for the Pageant by Mr. Urquhart Cawley, Master of the Music.



# THORPENESS

THE BEAUTIFUL GARDEN  
VILLAGE BY THE SEA



A VIEW OF THE MEARE.

- |                    |   |   |  |
|--------------------|---|---|--|
| <b>Golf</b>        | - | - | 18 holes. Natural seaside turf. Modern and palatial Club House.  |
| <b>Meare</b>       | - | - | 60 acres of safe boating. Wonderland for grown-ups and children.   |
| <b>Dolphin Inn</b> |   |   | Old-fashioned Hostelry brought completely up to date. H. & C. running water in bedrooms.                                     |
| <b>County Club</b> |   |   | (Residential). Overlooking sea. 8 Hard Courts; beautiful gardens. Open each year for residents from July 14th to Sept. 20th. |
| <b>Houses</b>      | - | - | Reproductions of Tudor and Jacobean Architecture.  |

14 MILES FROM FRAMLINGHAM BY CAR.

DO NOT FAIL TO VISIT THIS BEAUTY SPOT

# PERFORMERS AND VOLUNTARY WORKERS

*(Including Choir, Orchestra, Lenders of Horses, Messengers,  
Stewards, etc., etc., up to the time of going to press).*

ABBAY, Miss C. N.; ABBAY, Miss L.; ABBOTT, Mrs. M.; ABBOTT, Mrs. T.; ABBOTT, Mr. R.; ADDY, Mr. R.; ALDIS, Miss; ALDIS, Miss M.; ALDERTON, Mr. R.; ALDERTON, Mr. S. J.; ALDRIDGE, Mr. D.; ALLCOCK, Miss K. B.; ALEXANDER, Mr. H. C.; ALEXANDER, Mrs. H. C.; ALLARD, Miss; ALFORD, Mrs.; ALLEN, Miss; ALLEN, Miss E. M.; ALLEN, Miss M. E. G.; ALLEN, Mr.; ANNESS, Miss; ARBON, Mr. H.; ASHWELL, Mr. E.; AUSTIN, Miss E.; AYLEN, Mrs.; AYRES, Major.

BALDRY, Miss E.; BALDRY, Miss; BALDRY, Mr.; BALDRY, Mr. F.; BALDWIN, Mr. E.; BANKS, Miss H.; BARBER, Mrs.; BARKER, Miss; BARLEY, Mr. A.; BARTLETT, Mr.; BASTOWE, Mrs.; BATES, Mr. F.; BANTHORPE, Mr. P.; BANTOFT, Mr. A.; BAULEY, Mr.; BEARD, Mr. O. G.; BECKETT, Miss; BECKETT, Mr. J.; BENNETT, Mr.; BETTS, Miss M.; BETTS, Miss V.; BLAKE, Mrs. A. G. F.; BLAKE, Mr. J.; BLAKE, Mrs. J.; BLASTOCK, Mr. D. R.; BLINCOE, Mr. W. E.; BLOSS, Mr. P.; BLOOMFIELD, Mr. A.; BLOOMFIELD, Miss A.; BOAST, Miss P.; BOATWRIGHT, Miss C.; BOLLON, Mrs.; BOND, Mr. C.; BOND, Mrs. C.; BONNEY, Mrs. R.; BONNEY, Mrs. E. H.; BONNEY, Miss J.; BONNEY, Miss R.; BONNEY, Miss E.; BONNEY, Mr. E.; BONNEY, Mr. J.; BOOTH, Miss E.; BORRETT, Mr. C. W.; BORRETT, Miss W.; BOURNE, Mrs.; BOURNE, Miss PAT.; BOURNE, Miss PHIL.; BOWDEN, Miss G.; BOYCOTT, Mr. F. M.; BRABING, Miss H.; BRANTON, Mrs.; BRASNET, Mr.; BRASNET, Mrs.; BRESE, Mr. N.; BRESE, Mr. A.; BRIDGES, Miss C.; BRIDGES, Mrs. A.; BRIDGES, Mr. F.; BRIDGES, Mr. C.; BRIDGES, Mr. W.; BRIGHTMORE, Miss; BROADBENT, Rev. W.; BROADBENT, Mr. V.; BROOKE, Miss K.; BROOK, Mr. P.; BROWN, Mr. K. J.; BROWN, Mr. A. W. D.; BROWN, Mr. H.; BROWN, Miss P.; BROWN, Mrs. W. J.; BROWNE, Rev. T. R.; BROWNE, Mrs. T. R.; BROWNE, Mr. G. C.; BROWNSORD, Miss E.; BROWNSORD, Miss M.; BROWNSORD, Mr. J.; BRUMWELL, Mrs. W.; BRUNGER, Miss C.; BRUNDISH, Mr.; BRUNNING, Miss; BRYANT, Major T. H.; BUCKLES, Mr. G.; BUCKLES, Mr. S. G.; BUCKLEY, Mr. A. G.; BULLINGHAM, Mr.; BURDEKIN, Miss D.; BURKETT, Mr. H.; BURROWS, Mr. H. W.; BUTCHER, Mrs. H.; BUTTON, Mr.; BUTTON, Mrs.; BUTTON, Miss N.; BUCKMASTER, Mrs.; BANTHORPE, Miss P.; BROADBENT, Mrs.; BOATWRIGHT, Mr. C.; BRIDGES, Mrs.; BURDEKIN, Mrs.

CABLE, Miss H.; CADMAN, Miss R.; CADY, Mr. W.; CADY, Mr. L.; CADY, Mr. C.; CADY, Miss E.; CAPON, Miss H.; CARD, Mrs.; CARD, Mr.; CARLEY, Miss JOYCE; CARLEY, Miss JOAN; CARLEY, Miss M.; CARLEY, Mr. J. R.; CARLEY, R.; CARR, Mr. A.; CARR, Mr. H.; CARTER, Miss B.; CARTER, Miss BARBARA; CASTLEDEN, Rev. G. D., M.A.; CASTLEDEN, Mrs. G. D.; CASTLEDEN, Miss J.; CASTLEDEN, Miss S.; CASTLEDEN, Miss R.; CATCHPOLE, Miss B.; CATCHPOLE, Miss F.; CAUDWELL, Miss; CHAMBERS, Mr.; CHAMBERS, Mr. G.; CHAPMAN, Miss S.; CHARRINGTON, Mr. F.; CHEVALLIER, Mrs.; CHILCOT, Mrs. G.; CHILVERS, Mr. J. W.; CLARKE, Miss A.; CLARKE, Miss D.; CLARKE, Miss B.; CLARKE, Miss BETTY; CLARKE, Miss J.; CLARKE, Miss JUNE; CLARKE, Mrs. V.; CLARKE, COL. E. P., D.S.O., J.P.; CLARKE, Mr. H.; CLARKE, Mr. G.; CLARKE, Mr. K.; CLAYTON, Miss E.; CLOWES, Mrs. H. ST. G.; COLEMAN, Miss; COLLETT, Mr. A. P.; COLLETT, Mrs. A. P.; COLLINS, Mrs.; CONE, Miss B.; CONE, Miss E.; COOK, Miss D.; COOK, Miss R.; COOK, Miss B.; COOK, Miss J.; COOK, Mrs.; COOK, Mr. W. H.; COOK, Mr. C.; COOKE, Miss W.; COOKE, Mr. W. G.; COOPER, Mrs. G. T.; COOPER, Miss W.; COOPER, Mr. G. W.; COOPER, Mr. F. S.; COOPER, Mr. D. H.; CORBYN, Mrs.; COTTON, Miss J.; COTTON, Miss L.; COTTON, Mrs. E.; COTTON, Mr. P. S.; CRACKNELL, Mr. W. H.; CRACKNELL, Mr. C.; CREASEY, Mr. R.; CREASEY, Mr. C.; CREASEY, Mr. J.; CRISP, Mr.; CROSS, Mr. E. F.; CROSS, Mr. C.; CULHAM, Miss; CUNNINGHAM, Mr. A. G. F.; CUTTING, Mrs. J.; CARLEY, Miss E.; CARLEY, Miss R.; COOKE, Mrs. W.

DAVEY, Miss M.; DAVIS, Mr. K.; DAVISON, Mrs. H. S.; DAVY, Mr. R.; DEE, Miss D.; DEE, Miss E.; DEE, Miss H.; DEEKS, Miss C.; DICKERSON, Miss K.; DICKERSON, Miss I.; DICKSON, Mrs.; DICKSON, Miss; DORLING, Miss; DORLING, Miss R.; DOWNING, Miss M.; DOWNING, Miss I.; DOWSING, Mr. C. P.; DOWSING, Mr. T. E.; DUFFETT, Mr. A. E., JUNR.; DUNNETT, Mrs.; DUNNETT, Miss; DUNWICH, Viscount; DUNWICH, Lady; DURRANT, Mr. F.; DAVY, Mrs.; DUFFET, Miss.

ELGIE, Mr. B. H.; ELLIOTT, Mrs.; ELLIOTT, Miss J.; ELLWOOD, Miss M. F.; ELLIS, Mr. B. C.; ELLISTON, Miss D. R.; ELLISTON, Miss K. R.; ETHERIDGE, Miss R.; ETHERIDGE, Miss B.; ETHERIDGE, Mr. E.; EYRE, Miss E.

FAIRHEAD, Mrs.; FAIRHEAD, Miss E.; FAIRHEAD, Mr. R. J.; FAIRWEATHER, Miss J.; FAIRWEATHER, Mrs. A. R.; FAIRWEATHER, Miss A.; FAIRWEATHER, Mr. M.; FAIRWEATHER, Mr.; FARMER, Mrs.; FELGATE, Miss J.; FELGATE, Miss B.; FELGATE, Miss B.; FERGUSON, Mrs. J.; FERGUSON, Mr. J.; FINBOW, Mr. F.; FINCH, Miss K.; FISKE, Miss H.; FISKE, Miss V.; FITTER, Miss B.; FLAXMAN, Miss E.; FLEGG, Mr. H.; FLEMING, Miss W.; FLEMING, Mr. H.; FONNEREAU, Miss; FOREMAN, Miss D.; FOREMAN, Miss G.; FOREMAN, Miss H. D.; FORSTER, Mr. P. H.; FOWLER, Miss G. M.; FREEMAN, Miss P.; FREEMAN, Miss M.; FREEMAN, Miss B.; FREEMAN, Mrs.; FREEMAN, Mr. W. J.; FREEMAN, Mr. K.; FREESTONE, Mr. A. G.; FRIEND, Mr.; FULCHER, Miss H.; FULCHER, Miss K.; FULCHER, Mr. C.; FULLER, Miss C.; FULLER, Mr. S.; FAIRHEAD, Mr.; FELGATE, Mr.; FULLER, Miss J.

ALL CATERING AT THIS  
PAGEANT IS CARRIED OUT  
BY THE

# PICTURE HOUSE

OUTDOOR CATERING DEPT.  
**IPSWICH**

*Let us quote you for your next  
outdoor or indoor function.*

**WHEN IN IPSWICH  
VISIT**

**The Picture House Café**

OPPOSITE G.P.O., CORNHILL

Special 1/9 Luncheon. Special 1/- Teas.

SEATING ACCOMMODATION FOR 300.

# PAGEANT / NEWS

With our considerably augmented stock of local Picture Post Cards, Letter Cards, Goss China (genuine) and numerous other articles suitable for souvenirs, we have made special arrangements to cater for the thousands of visitors to Framlingham from July 8th to 11th, 1931.

Your purchases should include the handy and interesting little "Guide to Framlingham." (6d.)

You will find our Shop opposite the Church and only about 100 yards from the actual scene of the Pageant.

**H. B. MAULDEN**

**CHURCH ST., FRAMLINGHAM**

Phone 40

**WOODBIDGE, SUFFOLK**

**MALVERN**

August

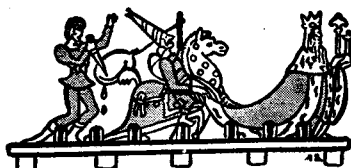

**FESTIVAL**

3rd-22nd, 1931

## FIVE CENTURIES OF ENGLISH DRAMA

### FIRST THREE WEEKS IN AUGUST

August 3-8

Date	Period
Monday	1513
Tuesday	1552-54
Wednesday	1603
Thursday	1668
Friday	1777
Saturday	1840
	1931

August 10-15

Play
HICK SCORNER
RALPH ROISTER DOISTER
A WOMAN KILLED WITH KINDNESS
SHE WOULD IF SHE COULD
A TRIP TO SCARBOROUGH
MONEY
THE SWITCHBACK

August 17-22

Author
Unknown
Nicholas Udall
Thomas Heywood
George Etherege
Sheridan
Bulwer Lytton
James Bridie

For full particulars see Folders, or write

**MALVERN THEATRE, MALVERN**

or  
**MALVERN FESTIVAL BUREAU, 34, HENRIETTA ST., LONDON, W.C.2**

Information regarding Hotels and Accommodation can be had from

**THE SPA DIRECTOR, GREAT MALVERN, WORCESTERSHIRE**

## PERFORMERS AND VOLUNTARY WORKERS—*continued.*

GALER, Miss; GALLIENNE, Miss C.; GARDNER, Miss K.; GARDNER, Miss M.; GARDNER, Miss A.; GARNHAM, Mrs.; GARNHAM, Miss W.; GARNHAM, Mr. I.; GARRARD, Miss N. R.; GARRARD, Mr. F. R.; GLASSON, Mr. L. L.; GIBBS, Miss K.; GILEAD-SMITH, Mr. H.; GILMOUR, Mrs.; GIRLING, Mrs.; GIRLING, Miss M.; GIRLING, Miss B.; GIRLING, Mr. I.; GIRLING, Mr. A.; GODDARD, J., JUNR.; GOLDSMITH, Miss; GOODALL, Miss; GOODING, Mrs.; GOODING, Miss M.; GORDON, Mrs.; GORHAM, Miss D.; GORROD, Mr. R.; GOSLING, Mrs.; GOWER, Mr. G. W.; GOWER, Mr. G. T.; GRAY, Mr. R.; GRAY, Mrs. R.; GREEN, Miss O.; GREEN, Mr. R.; GREEN, Mr. J.; GREGG, F.; GRANVILLE-BAKER, LT.-COL., D.S.O., F.R.G.S., F.R.HIST.; GOODERHAM, Mrs.; GALLIENNE, Mr. J. A.; GISSING, Mr. C.; GIRLING, Miss D.; GARNHAM, Mr. W.

HADLEY, Mrs.; HADLEY, Mr. G. G.; HADLEY, Miss M.; HADLEY, Mr. E. E.; HADLEY, Mr. S. J.; HAINES, Mr. P.; HALL, Mrs.; HALL, Mrs.; HALL, Miss J.; HALL, Mr. J.; HALL, Mr. H.; HALL, Mr. H.; HALL, Mr. G.; HAMBLING, Mrs. B.; HAMBLING, Mrs. B.; HAMMOND, Miss J.; HAMMOND, Mr. B.; HAMMOND, Mr. H.; HAMMOND, Mr. W.; HAMMOND, Mr. W.; HAMMOND, Miss B.; HANCHET, Miss; HARDY, Mrs.; HARRIS, Mrs. W.; HARRIS, Mr. W. E.; HARRIS, Miss; HARRIS, Mr. A. K.; HARRIS, Mr. J. B.; HARRIS, Mr. B.; HARRIS, Mr. M.; HART, Mr. P.; HARVEY, Miss J.; HARVEY, Mrs. J.; HARVEY, Miss; HARVEY, Mr. R.; HAYWARD, Miss M.; HAYWARD-BROWNE, Mr. I. W. H.; HAYWARD-BROWNE, Mrs. I. W. H.; HAWES, Mr. F. J.; HEFFER, Mrs.; HEFFER, Miss E.; HEFFER, Miss M.; HENDER, Mrs. F.; HENDRY, Miss; HENSON, Miss R.; HERVEY, Mr. J.; HILL, Mr. J. S.; HILL, Miss J.; HOLMES, Miss I.; HOLMES, Mr. F.; HOOPER, Miss C.; HOSSACK, Miss; HOWARD, Mrs. A.; HOWARD, Miss K.; HOWARD, Miss S.; HOWARD, Miss S.; HOWARD, Miss M.; HOWARD, Miss; HOWARD, Miss D.; HOWARD, Mr. A. H.; HOWARD, Mr. R.; HOWARD, Mr. A.; HOWARD, Mr. RAYMOND; HOWARD, Mr. G.; HOWARD, Mr.; HOWELL, Mr. R. J.; HOWLETT, Mrs. H.; HOWLETT, Mrs. J.; HOWLETT, Miss L.; HOWLETT, Miss H.; HOWLETT, Mr. H.; HOWLETT, Mr. H. C., JUNR.; HUDGELL, Miss; HUDSON, CAPT. H.; HUDSON, Mrs. H.; HUDSON, Miss M.; HUDSON, Mr. J.; HULLAND, Mrs.; HULME-WELCH, Mr. G.; HULME-WELCH, Mrs. G.; HUNT, Mrs.; HUNT, Miss; HUNT, Miss; HUNT, Mrs. LANGLEY; HUNT, Mr.; HUNT, Mr. B.; HUNT, Mr. G.; HUMPHREY, Miss; HURLE, Mr. S.; HARLE, Mr. S.; HAWES, Mr.; HITCHENS, Mr. B.

JACOBS, Mrs.; JEAFFRESON, Miss M.; JENKINS, Mrs.; JENNINGS, Mr. C.; JOHNSON, Miss J.; JOLLY, Mr. H. E.; JONES, Miss I.; JONES, Miss D.; JONES, Mr. T.

KEEBLE, Mrs.; KEER, Miss G.; KEMP, Miss M.; KEMP, Mr. S. G.; KEMP, Mr. R. L.; KERR, Mrs. H.; KERRIDGE, Mr. A.; KERRIDGE, Mr. V.; KERRIDGE, Miss D.; KERSEY, Miss M.; KINDRED, Miss I.; KINDRED, Mr. H. W.; KING, Mrs.; KINGWELL, Mr. A. H. M. S.; KITCHENER, Mrs.; KNEESE, Rev. R. H. W., M.A.; KEEBLE, Mr. D.; KING, Mr. E.

LACEY, Mr. F. A.; LANCHESTER, Miss L.; LANCHESTER, Rev. Canon H. C. O.; LANCHESTER, Mr. H.; LANCHESTER, Mr. J.; LANGLEY, Miss B.; LARTER, Miss R.; LARTER, Miss J.; LARTER, Miss V.; LARTER, Miss R.; LARTER, Miss I.; LAWRENCE, Mr. H. D.; LAWRENCE, Miss; LAZELL, Miss L.; LAZELL, Mr. H.; LEE, Mrs. C. H.; LEE, Miss M.; LEECH, Miss E.; LEE-HUNT, Mr. J.; LEE-HUNT, Mrs. J.; LEE-HUNT, Miss; LESTER, Mrs.; LEWIS, Mr. J. R.; LING, Mr. F. G.; LING, Miss; LING, Major H.; LUMBY, LT.-COM. J. R., R.N.; LUMBY, Mrs. J. R.; LLOYD-JONES, Mrs.; LING, Mr. W.

MACDONALD, Mr. W. E. G.; MACDONALD, Mrs. W. E. G.; MACDOUGAL, Mrs.; MACDOUGAL, Miss S.; MACDOUGAL, Miss M.; MACKENZIE, Mr. I. M.; MACKENZIE, Mr. K. W.; MACQUEEN, Mrs.; MACGACHEN, Miss; MALLETT, Miss M.; MALLOWS, Mr. A. S.; MALLOWS, Mr. L. G.; MALLOWS, Miss G.; MANN, Miss M.; MANN, Miss H.; MANN, Miss D.; MANN, Miss A.; MANN, Miss M.; MANNING, Miss; MANTHORPE, Miss I.; MANTHORPE, Mr. E.; MARKHAM, Miss N.; MARTEN, Mrs.; MARTINDALE, Miss; MARTINDALE, Mr. E.; MARRIOTT, Miss J.; MARSHALL, Mrs.; MATTHEW, Mr. C. K. F.; MAULDEN, Mrs. H.; MAULDEN, Mr. W. E.; MAULDEN, Mr. E. F.; MAULDEN, Mr. R.; MAULDEN, Mr. D.; MASON, Mr. G.; MAYHEW, Mrs. A.; MAYHEW, Miss F.; MEADOWS, Mr. W. G.; MEDCALF, Miss S.; MENNEER, Mr. K.; MERRITT, Mr. S.; MILLER, Miss N.; MILLER, Miss; MILLER, Mr. C.; MILLS, Mrs.; MILLS, Mr. S. C.; MILWARD, Miss; MOLE, Mr. C.; MOORE, Miss Z.; MOORE, Miss J.; MOORE, Mrs. B.; MOORE, Mrs. S.; MOORE, Miss J.; MOORE, Mr. P. E.; MOORE, Mr. A. G.; MOORE, Mr. S.; MORFEY, Miss N.; MORFEY, Mr. W. M.; MORRISON, Miss; MORRIS, Miss D.; MORSE, Mrs. E.; MORSE, Miss; MORTLOCK, Miss V.; MOSSMAN, Miss W. E.; MURFITT, Mrs.; MURFITT, Mr. G.; MURRAY, Miss J.; MURRAY, Miss; MURRAY, Mr. R. J. T.; MURRELL, Mrs. W.; MURRELL, Mr. M.; MYHILL, Miss M.; MYHILL, Mr. V.; MALES, Mr. H.; MESSENGER, Mr. G.; MOORE, Mr. J.; MUDDOCK, Mr.; MURRAY, Miss D.; MUMM, Mrs.

NAPHTHINE, Miss J.; NAUNTON, Miss; NEEVE, Miss D.; NEEVE, Miss E.; NEEVE, Miss H.; NEEVE, Miss V.; NEEVE, Miss; NESLING, Mr. BOB; NESLING, Mr. R.; NEVE, Mrs.; NEWSON, Miss M.; NEWSON, Mr. F. W.; NEWSON, Mr. A.; NEWSON, Mr. E.; NICHOLLS, Mrs.; NICHOLLS, Miss M.; NORMAN, Mr.; NORMAN, Miss H.; NUNN, Mrs.

The Outfitting Shops with a County reputation



# W. BLOXSOME

*Clothier, Hatter and Boot Factor*

THE CROSS CORNER SHOPS

**WOODBIDGE**

Craftsmanship, born of long experience, lies behind BLOXSOME TAILORING, and the CROSS CORNER SHOPS are organised for the complete equipment of Men and Little Men

For this month there are special displays  
of LAMBOURNE & 232 FLANNELS,  
AERTEX CELLULAR WEAR and  
AQUATITE and N & C RAINPROOF  
COATS



## PERFORMERS AND VOLUNTARY WORKERS—*continued.*

O'DONNELL, Miss; OLDING, Miss B.; OLLAND, D.; OLLEY, Miss; OSBORNE, Miss E.; OSBORNE, Miss J.; OSBORNE, MR. B.

PAGE, MR. J. T.; PALMER, Miss A.; PARKER, Miss K.; PARSONS, MR. M.; PECK, MR. H. E.; PECK, MR. K. J.; PERRY, Miss; PETLEY, Miss L.; PETTIT, Miss C.; PETTIWARD, Miss S.; PHILLIPSON, Mrs.; PLATTS, Miss C.; PLATTS, MR.; PILKINGTON, Mrs.; PIZZEY, Miss B.; PONTING, Miss V.; PONTING, Mrs.; PONTING, MR. W.; POTTER, Mrs. A. G.; POTTER, Miss P.; POTTER, Miss E.; POTTER, MR. A. G.; POTTER, MR. J.; POTTER, MR. D.; POWDITCH, MR.; PRATT, Mrs.; PREASTNER, MR. F. G.; PRIEST, Miss M.; PRIEST, Miss K.; PRIEST, MR. J.; PULHAM, Miss E.; PULHAM, MR. N.; PULHAM, MR. C.; PULHAM, MR. A.

RACKHAM, Miss R.; RAINSFORD, Miss M.; RANDALL, MR. W.; READ, Mrs.; READE, MR. J.; READ, Miss L.; READE, Miss D.; READE, Mrs. E.; READE, MR. V. M.; READE, MR. F. W.; REDPATH, Miss; REEVE, Miss D.; REEVE, Miss DOROTHY; REEVE, MR. S.; REEVE, MR. J.; REEVE, MR. E.; REEVE, MASTER; REVELL, Miss M.; RICE, Miss; RIGGS, Miss; RISKE, Miss; RIVERS, Miss P.; ROBERTS, Miss; ROBINS, REV. W. J.; ROBINS, Mrs. W. J.; RODWELL, Miss E.; RODWELL, Miss D.; RODWELL, MR. A.; ROGERS, Miss J.; ROGERS, MR. S. E.; ROLFE, MR. E. J.; ROSE, MR. A.; ROSE, MR. I.; ROSE, MR. W.; ROSE, Miss Q.; ROSE, Miss I.; ROWE, Miss; ROWLAND, MR. D. G.; ROWLANDS, MR. L.; RUFFLES, Miss I.; RUFFLES, Miss K.; RUNNACLES, Mrs.; RYDER-RICHARDSON, DR. D. W.; RYLEY, Miss E.; ROSE, MR. F.

SCARFE, Mrs. H.; SCARFE, Miss; SCOGGINS, Miss A.; SCOGGINS, Miss E.; SCOGGINS, Miss M.; SCOGGINS, Miss N.; SCOGGINS, LT. H. R.; SCOGGINS, MR. L.; SCOGGINS, MR. J.; SCOTCHMER, Miss G.; SCOTCHMER, Miss K.; SCOTCHMER, Miss S.; SCOTCHMER, MR. G.; SCOTCHMER, MR. P.; SCOTT, Miss; SCRIMGEOUR, Miss P.; SCHREIBER, Miss P.; SELF, Miss; SELF, Miss B.; SELF, Mrs. J., JUNR.; SELLERS, MR. M.; SEMMENCE, Miss L.; SENTON, Miss; SHARMAN, Miss J.; SHARROD, Miss W.; SHARP, Miss; SHAW, Miss; SHIPMAN, Mrs.; SHIPP, MR. W.; SHULVER, Miss M.; SHUTTLE, Miss O.; SHUTTLEWORTH, MR. S. C.; SIDDONS, Mrs.; SIMMONS, MR. F.; SIMMONS, MR. L.; SIMMONDS, MR. F. G.; SIMPSON, Mrs. T. W.; SIMPSON, Mrs. F.; SIMPSON, Miss D.; SKINNER, Miss O.; SLOCOMBE, Mrs.; SLY, Miss M.; SLY, Miss K.; SLY, Miss S.; SLY, Miss P.; SLY, Miss L.; SLY, MR. G.; SLY, MR.; SMITH, Mrs. D. F.; SMITH, Mrs. W.; SMITH, Mrs.; SMITH, Mrs. V.; SMITH, Miss E.; SMITH, Miss I.; SMITH, Miss R.; SMITH, Miss A. E.; SMITH, Miss EDITH; SMITH, Miss P.; SMITH, MR. H. C.; SMITH, MR. C.; SMITH, MASTER A.; SMITH, MR. A.; SMITH, MR. A. H.; SMY, MR. C.; SNELL, Mrs. J.; SNELL, MR. F. W.; SNOWLING, Miss A.; SPARKE, Miss E.; SPARKES, MR.; SPARROW, Mrs. S.; SPEERS, Miss; SPEIGHT, MR. J.; SPINE, Miss P.; STABB, Miss; STANNARD, Mrs. P.; STANNARD, MR. P.; STANFORTH, Miss; STANFORTH, Miss P.; STEARN, MR. W.; STEEPER, MR. A.; STEEPER, Mrs. A.; STEPHENS, MR. A.; STEPHENSON, MR. G.; STEVENS, MR. L.; STEWART, MR. R.; STILES, MR. H. I.; STUART, MR. A.; SUMMERS, MR. G. J.; SUMMERS, Miss R.; SUTTON, MR. D. L.; SUTTON, Miss; SYMONDS, Mrs. A.; SYMONDS, Mrs.; SCOTCHMER, MR.; SIMPSON, MR. T. W.; STEARN, MR. G.; STANNARD, Miss E.; STOLLERY, MR. A.

TAYLOR, Mrs. T.; TAYLOR, Mrs. H. C.; TAYLOR, Miss D. J.; TAYLOR, Miss P.; TAYLOR, MR. H. C.; TAYLOR, MR. G.; TERRY, Miss; THOMAS, MR. A.; THOMAS, MR. G.; THOMPSON, MR. S.; THOMPSON, MR.; THOMPSON, Miss R.; THOMPSON, Miss J.; THOMPSON, Miss G.; THOMPSON, Miss E.; THOMPSON, Miss; THOMPSON, Miss EDNA; THORNTON, Miss P.; TILLOTT, MR.; TIMBERS, MR. H. M.; TODD, MR. J. D.; TODD, Miss T.; TOWNS, MR. E.; TRICKETT, Miss; TURNER, Miss; TURNER, Miss L.; TURNER, MR. R. S.; TYDEMAN, Miss F.; THOMAS, MR.; THOMPSON, Miss EILEEN.

VALE, SERGT.-MAJOR; VALE, Miss V.; VESEY, Mrs.; VINCENT, MR. G.; VINCENT, MR.; VINTER, Mrs.; VINTER, Miss E.; VINTER, Miss; VYCE, Miss.

WAGSTAFF, Mrs.; WALNE, Miss M.; WALKER, REV. J. P.; WALKER, Mrs. J. P.; WALKER, Miss B. H.; WALKER, Mrs. R.; WARD, Mrs. G.; WARD, MR. G.; WARFORD, Miss; WARNES, Mrs. L.; WARNE, MR. S. W.; WARREN, MR. E. G.; WARREN, Miss E.; WATERS, MR. H.; WATSON, MR. J. F.; WATSON, MR. C. G. F.; WATTS, MR. R.; WAY, MR. R.; WEATHERLY, Miss; WELCH, Miss P.; WELFORD, MR. A.; WELFORD, Mrs. A.; WELLS, Miss M.; WHISSEL, Miss; WHISTOCK, Miss; WHITE, Miss; WHITE, MR. A. F.; WHITING, Miss L.; WHITWORTH, MR. W. H. A., M.C., M.A.; WHITWORTH, Mrs. W. H. A.; WHYMARK, Mrs. S.; WHYTE, Miss J.; WICKS, MR. A. T.; WIGHTMAN, MR. P. J.; WIGHTMAN, MR. G.; WIGHTMAN, Miss E.; WINTERBONE, Miss R.; WINTERBONE, MR. J.; WINTERBONE, MR. R.; WINTERBONE, MR. G.; WINTERBONE, MR. I.; WOLTON, Miss E.; WOLTON, Miss H.; WOOD, Miss I.; WOOD, Miss A.; WOODGATE, Miss E. J.; WOODS, Mrs. I. A.; WOODS, Miss E.; WOODS, Miss M.; WOODS, MR. I. A.; WOODS, MR. T. H.; WRIGHT, MR. T. J.; WRIGHT, MR. C.; WRINCH, MR. O. E.

YALLOP, Mrs.; YOUNGMAN, Miss B.; YOUNGMAN, MR. H.; YOUNG, CAPT. R. A., M.C.; YOUNG, Mrs. R. A.; YOUNGMAN, MR. E.

---

---

**WHY NOT**  
INSTAL A GAS COOKER AND  
**KEEP COOL**  
BY DOING AWAY WITH COAL FIRES  
**THIS SUMMER**

APPLY:—

FRAMLINGHAM GAS LIGHT COMPANY.

---

---

**CLACTON**

BEACH HUT  
AND PLOT  
FREEHOLD **£50**

---

View over  
Week-end

Access to  
every plot  
by Car

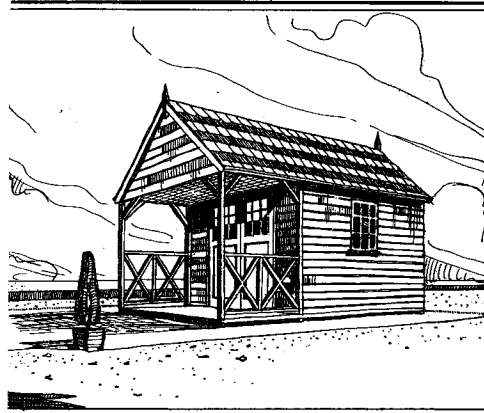

**Jaywick Sands Estate**  
**CLACTON-ON-SEA**

# THANKS !

## TO WORKERS AND PERFORMERS.

**A**LTHOUGH our Performances have not yet taken place, and the result of our efforts is not yet known, our thanks to all who have helped in our great Historical Pageant are given here. It is quite impossible to set down in the limits of this Souvenir Book the actual work of every individual, and owing also to the fact that it goes to Press some weeks before the Pageant, the names of those who volunteer their aid in the interim will necessarily be missing. Will they, and any others who have inadvertently been overlooked in the stupendous task of compiling the Book, take the will for the deed and accept the sincere gratitude of the Organisers for their devotion to the cause ?

All those who represent the various Public bodies in Framlingham, and the many Honorary Secretaries representing the Pageant Committee in the surrounding towns and villages (details of whom it is impossible to set out in full), will find their names on page 28 and onwards, as will also the General Committee and scores of others who have helped either as workers or performers, or both, including Grand Stand Stewards, Choir and Orchestra, etc. While a few may perhaps be mentioned here :—

MR. A. G. POTTER, for the use of Pageant House and the extensive adjacent premises as Robe Rooms and offices.

CAPT. R. A. YOUNG, M.C., for designing the selected Pageant Poster and presenting the copyright to the Pageant Committee, and to

MR. A. WARD, A.R.C.A. LOND., for so kindly judging the posters submitted.

MISS ELSIE HOCKEY, of Ipswich, for arranging the Dances, and to

MISS E. K. BROWNSORD, MISS FRYER and MRS. JACOBS, for their work in connection with the Folk Dances.

MESSRS. F. D. BONE, JOHN BOOTH, H. B. MAULDEN, R. GEOFFREY SMITH, J. LEE HUNT, L. R. MCCOLVIN, C. DIAMOND, MISS M. G. MORRISON and THE COMMITTEE of the IPSWICH TUDOR PAGEANT PLAY for great help with publicity.

MESSRS. CLAUDE MORLEY, F.Z.S., VINCENT B. REDSTONE and A. WELFORD, in connection with archæological matters.

THE MISSES G. & K. SCOTCHMER, I. DORLING and E. WOODS, for stencilling materials, etc.

MESSRS. H. H. LANMAN, G. W. COOPER, C. F. BALDRY, F. BALDRY, W. BERRY, V. BLUNDELL, E. WHITING, S. MILLS, A. STEPHENS, E. J. ROLFE, K. H. FULCHER, W. THURLOW, MISS L. ABBAY, MRS. ROWLEY ELLISTON, and MRS. F. BALDRY, for making all the properties.

THE SAXMUNDHAM MUSICAL AND THE WOODBRIDGE PHILHARMONIC SOCIETIES for augmenting the Choir.

THE COMMITTEE OF THE IPSWICH MUSEUM for the loan of many valuable properties.

MRS. D. F. SMITH AND HER EASTON HELPERS, DENNINGTON WOMEN'S INSTITUTE and MRS. CASTLEDEN, MISS GOLDSMITH, MRS. P. STANNARD, 1ST DENNINGTON GIRL GUIDES, MISS M. DOUGHTY, FRAMLINGHAM RANGERS and MRS. A. KERRIDGE who, in addition to the Needlework Committee, have spent many hours in making costumes.

All those who have lent horses (*Names will be found on page 28*).

J. MASON MARTIN, Esq., for his kindness and generosity in presenting the picture of Framlingham Castle, by the well-known artist, LEONARD R. SQUIRRELL, R.E., R.I., which appears in this Book, and also for his gratuitous assistance to the Committee on many legal matters.

MR. W. E. G. MACDONALD, for drawing up the plans for, and supervising the erection of, the grand stand.



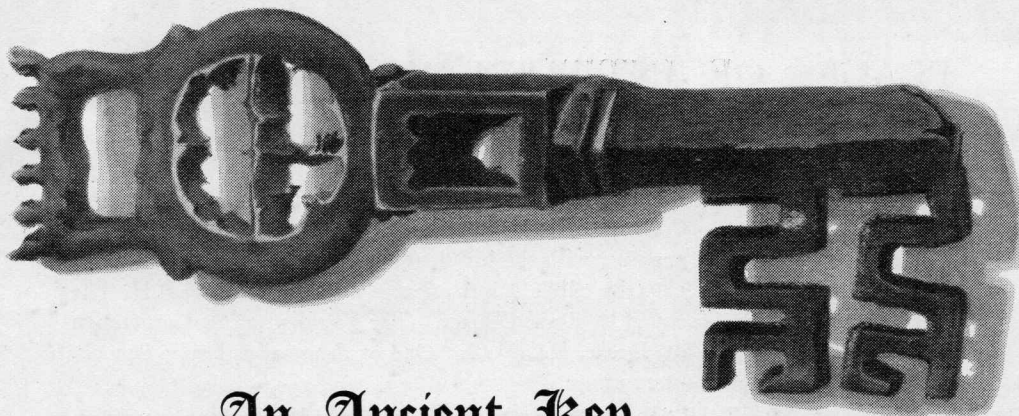

## An Ancient Key.

The above is a reproduction of a magnificent old key which was found near Framlingham Castle in 1830 by a Mr. John Loder, of Woodbridge, who sold it 10 years later to Major Edward Moor, F.R.G.S. It is now in the possession of the latter's grandson, Major E. C. Moor, of Great Bealings, Woodbridge, by whose kind permission we publish this interesting photograph.

---

**INCOME**  
**£18,045,998**

---

---



---

**TOTAL FUNDS**  
**£41,373,928**

---

---

### HEAD OFFICES :

LIVERPOOL : 1, North John Street.

LONDON : 24-28, Lombard Street.

---

---

**ALL CLASSES OF INSURANCE EFFECTED**

IPSWICH BRANCH : 21 & 23, PRINCES STREET, IPSWICH.

---

---

## PLACES OF INTEREST IN AND NEAR FRAMLINGHAM.

### FRAMLINGHAM COLLEGE.

From the Castle a good view is obtained of Framlingham College standing in its own grounds of some 30 acres on the hill opposite, with the broad stretch of the meres lying between. The School was founded in 1864 by public subscription as a Memorial to H.R.H. The Prince Consort, and is incorporated by Royal Charter. The President of the Corporation is the Rt. Hon. The Earl of Stradbroke, K.C.M.G. One of the smaller Public Schools, it has accommodation for about 200 boys.

The Headmaster, Mr. W. H. Allen Whitworth, M.C., M.A., has kindly given permission for any visitors during Pageant Week who care to walk round the School, to do so, but asks that they will first call at his house.

### FRAMLINGHAM CHURCH.

Is one of the most interesting of the Suffolk Churches. The nave is early fifteenth century and the present chancel, specially enlarged to afford room for the spacious tombs,



(From an old Print)

dates from about 1550. The fine solid tower is 100 ft. high. The nave roof of Spanish Chestnut is singularly beautiful and elaborate. There are many mural monuments in the Chancel. The Tombs, starting from the south-east corner, are those of Sir Robert Hitcham (of black marble); the 3rd (and probably also the 2nd) Duke of Norfolk and his Duchess; the Duke of Richmond (son-in-law of the 3rd Duke of

Norfolk); two of the wives of the fourth Duke; an altar tomb of Elizabeth, daughter of the fourth Duke; and the splendid Tomb of the Earl and Countess of Surrey.

The Flodden Helmet hangs to the right of the main altar. The fine old organ and case is 250 years old. The solid oak bench which the pensioners of the Hitcham's Alms-houses used for their Daily Services is also worthy of note.

### THE GILDHALL, FRAMLINGHAM.

"As a Guild, the ancient building which formerly stood upon land now occupied by the red-fronted mansion-house standing on the terrace in the market-place, and having a parapet with trellis-work in front of the three attic windows, appears to have existed at least as early as 1363." In 1493, and again in 1497, "the Gild" was mentioned in Wills, and among the manorial collar-holders were the master and associates of the Gild of the Blessed Virgin Mary in Framlingham.

Sir George Howard was granted by the Crown in 1554-5 a messuage called "Le Gylde House" in Framlingham. In 1584 it was taken over by a woollen draper, Simon Pulham,

Steward & Patteson's

# B RITISH ARLEY EERS..

• •

OBTAINABLE AT THE  
OLD FULLY-LICENSED  
WHITE HORSE INN  
FRAMLINGHAM.

• • •

LOCAL DEPÔT:  
METZ STREET, IPSWICH.

## BARNARDS LTD.

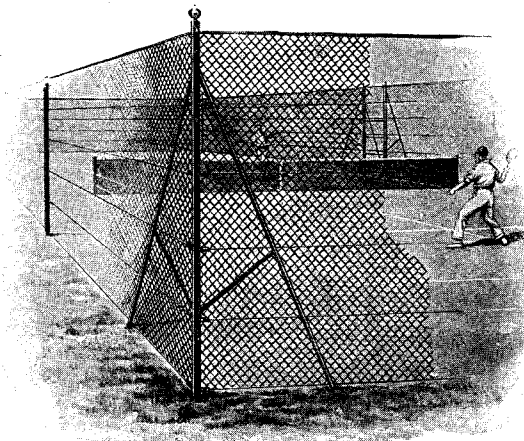

Specialists in **NORWICH**  
*Tennis Court Enclosures*

Prices of Enclosure for full size Doubles Court,  
120 ft. by 60 ft., 9 ft. high, 1 Gate, Wire Netting - - - **£22 10s.**

CHAIN LINK - - - - - **£29 10s.**

*Carriage Paid.*

## LAWN TENNIS TOURNAMENT FRAMLINGHAM COLLEGE

**Open Events**  
**3rd to 6th August**

**Local Tournament**  
**Open to Suffolk**  
**July 29th to August 1st**

For entry Forms and Particulars apply  
Hon. Secretaries, Framlingham College,  
Suffolk.

## EAST ANGLIAN ELECTRICITY SERVICE

The Company supplies  
Electricity in various  
— parts of —  
Suffolk and Norfolk

For particulars apply—  
**THE EAST ANGLIAN  
ELECTRIC SUPPLY CO., Ltd.**  
ELECTRICITY HOUSE, STOWMARKET  
Telephone No. 46

## PLACES OF INTEREST—*continued.*

who rebuilt the house very much as it is to-day. No reason emerges for doubting this shop's persistency as a drapery store throughout the past three hundred and fifty years.—*Claude Morley.*

The present owner will be pleased to show those interested the oak-panelled Council Chamber, secret cupboards and drawers, etc., if they will first make an appointment at Pageant House.

**THORPENESS.** A bold and successful experiment in modern holiday villages which puts the bungaloid monstrosities of the South Coast to shame! One only of its attractions, the shallow, island-studded meare with its land of "make believe" is, so the younger spirits would have us agree, worth coming a long way to see! To the parent who loves Beauty, Thorpeness is well worth while.

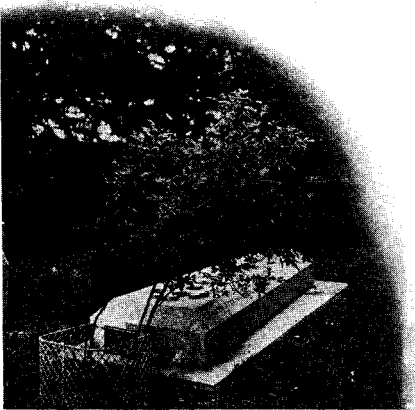

FITZGERALD'S TOMB.

note that the Printers of this "Book"—Messrs. W. S. Cowell, Ltd.—also produced the first edition of Fitzgerald's translation, and it was E. B. Cowell, Professor of Sanskrit, Cambridge, 1867—1903, of the same family who instructed the poet in the art of transcribing Sanskrit.

**DENNINGTON.** In this extremely pretty village, only two-and-a-half miles from Framlingham, is a remarkably fine Church. There are in it the remains of the screens, with lofts, now forming chapels. The Bardolph tomb, a curious sand writing table, church chests, and some well-preserved carved benches should be noted. One of the latter shows the "Sciapus," a mythical foreign gentleman who appears to find his feet of use for shelter!

**BREDFIELD AND BOULGE.** These two pretty villages towards Woodbridge are well worth a visit. The former has an interesting industry in the shape of decorative wrought-ironwork, and a fine display of antique reproductions of entrance-gates, weather-vanes, candelabra and hinges, etc., may be seen.

At Boulge is the grave of the poet Fitzgerald, of *Omar Khayyam* fame. The Eastern Roses at the foot of the tomb were grown from seeds brought from the tomb of Omar at Naishapur and are constantly tended by the Omar Club. In connection with this it is of interest to



BENCHES IN DENNINGTON CHURCH.  
(Note the "Sciapus".)

## PLACES OF INTEREST—*continued.*

**ORFORD.** An ancient seaport 15 miles S.E. of Framlingham, possesses the most perfect Norman castle keep in the country. There are also to be seen a very fine fourteenth century church, with many interesting brasses, and the ruins of a late-Norman chancel; some few remains of an Augustinian Friary; the old stocks, by the Town Hall on the Market Hill; and the picturesque Town Quay.

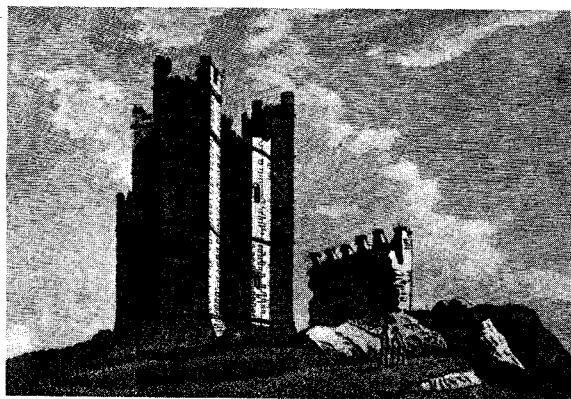

ORFORD CASTLE IN 1785.  
(From an old Print)

There is good sailing on the tidal River Ore, and sea-fishing and wild-fowling in season.

### JUST PUBLISHED

## TIMPERLEY OF HINTLESHAM

A Study of a Suffolk Family  
BY

SIR GERALD RYAN, BT.  
AND LILIAN J. REDSTONE

*With twelve illustrations, three Maps  
and two Genealogical Tables*

### CONTENTS

THE TIMPERLEYS AND THE HOUSE  
OF NORFOLK — THE RECUSANT  
TIMPERLEYS — SOME ASPECTS OF  
RECUSANCY — THE HOUSE OF THE  
TIMPERLEYS

Obtainable from

H. B. MAULDEN, Church St., FRAMLINGHAM  
W. E. HARRISON, The Ancient House, IPSWICH

FRASERS (IPSWICH) LTD.

*Established 1833.*

❖  
Diamond Set and Platinum  
Wrist Watches

Enamel and Leather Folding  
Travelling Clocks

Silver Challenge Cups and  
Bowls

❖  
LATEST DESIGNS  
❖

FRASERS (Ipswich)  
Ltd.

*Jewellers and Silversmiths*

PRINCES ST., IPSWICH

Phone 2667

# Ernest E. Barnes,

WAVENEY WORKS, IPSWICH.

Specialist in  
Period Restorations & Reproductions,  
Ecclesiastical & Domestic.

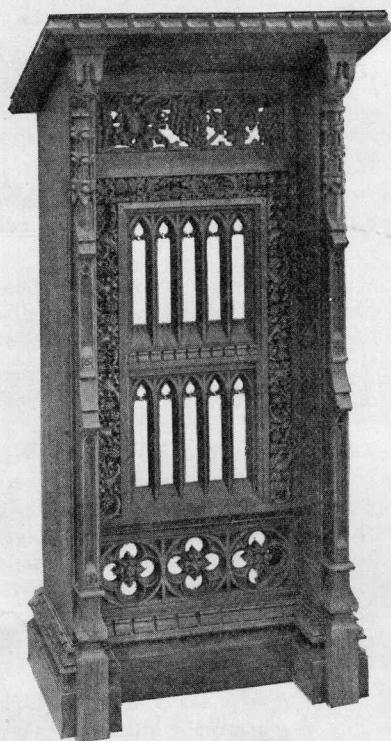

Lectern, Hadleigh Church.

Architects :  
Messrs. CAUTLEY & BAREFOOT, A.R.I.B.A.

*Work recently carried out :*

BISHOP'S CHAPEL,  
IPSWICH.

SOUTH PORCH & LYCHGATE,  
KERSEY CHURCH.

ALTAR RAIL,  
REDGRAVE CHURCH.

PEWS OF STONHAM  
PARVA CHURCH.

SOUTH AISLE ROOF,  
MARLESFORD CHURCH.

LECTERN,  
HADLEIGH CHURCH.  
ETC.

We undertake all kinds of interior and exterior  
Period Decoration and Furniture.

Advice and Estimates on application.



# FOOTMANS

## THE STORE OF EAST ANGLIA

With over a century's reputation for  
the supply of all home requirements

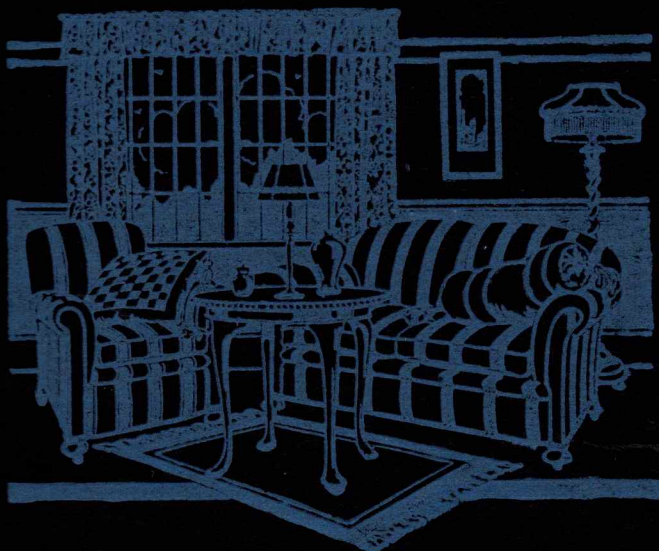

We specialise  
in modern  
reproductions  
at moderate  
prices and  
confidently  
invite you  
to visit our  
showrooms  
without any  
obligation to  
buy

Our scheme of deferred payments  
for Household Furnishings is based  
on cash prices marked in plain  
figures on every article

**GREAT REORGANIZATION SALE  
NOW PROCEEDING**

WEEKLY DELIVERIES ALL OVER  
SUFFOLK AND EAST ESSEX

**WATERLOO HOUSE  
IPSWICH**

FOOTMAN, PRETTY & CO., LTD.



# HIGH ACHIEVEMENT

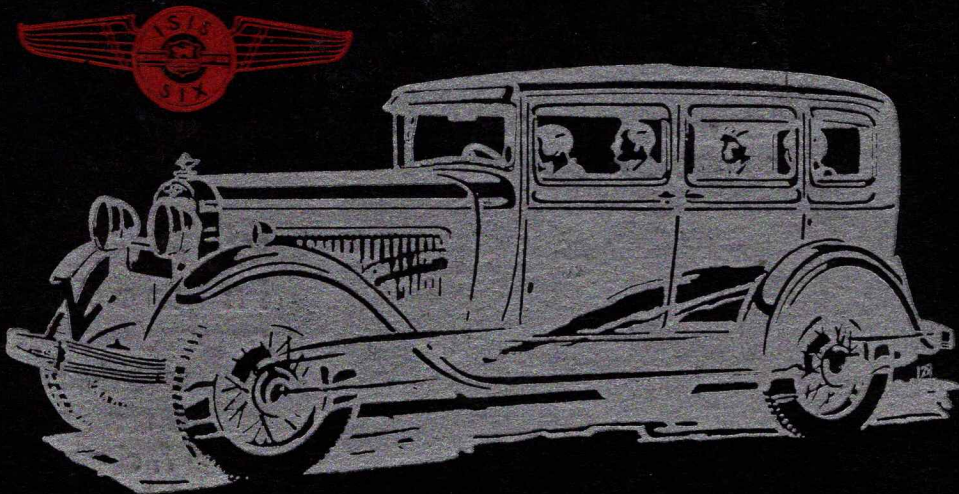

## Prices:

**18 H.P. MORRIS ISIS SIX**

**Coachbuilt Saloon (as illustrated) £340**

**With sliding head (ex works) £350**

**Triplex Glass  
Chromium Finish**



# MORRIS ISIS SIX

Representing a very high achievement in six-cylinder car construction. Luxurious comfort and high performance without equal in its class. Magnificent coachwork, interior upholstery of fine taste and excellence.

The ISIS SIX makes possible super-quality motoring at an economical cost.

Catalogue and full particulars gladly supplied by either of the undermentioned Morris Dealers and Distributors.

**CHARLES GARRARD**  
(FRAMLINGHAM) LTD.  
DEALER

**FORE STREET  
FRAMLINGHAM**

**LOCK & STAGG LTD.**  
DISTRIBUTORS

**FRIARS ROAD  
IPSWICH**

**BUY BRITISH AND**



**BE PROUD OF IT**